

# Thank you, FRIENDS!!

Aqours

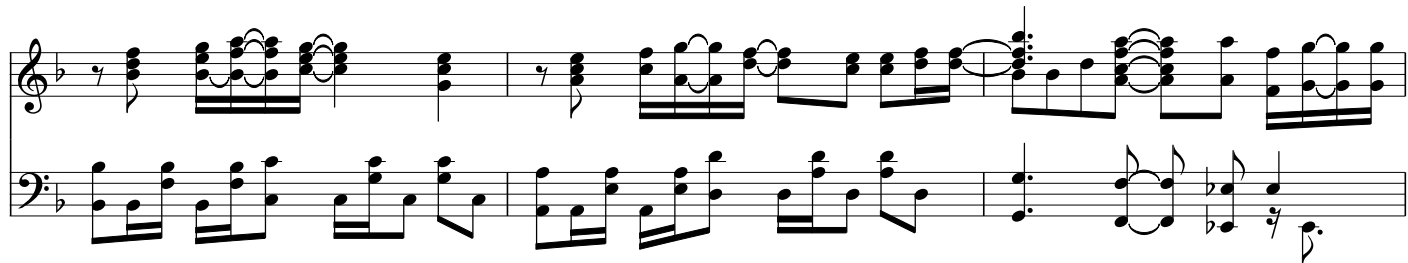
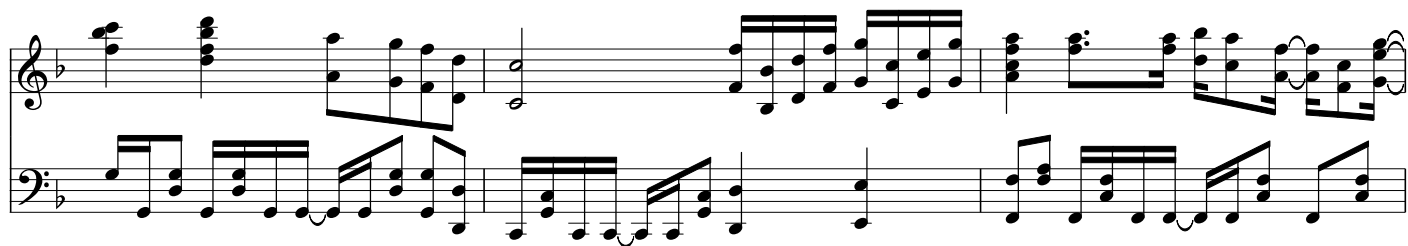
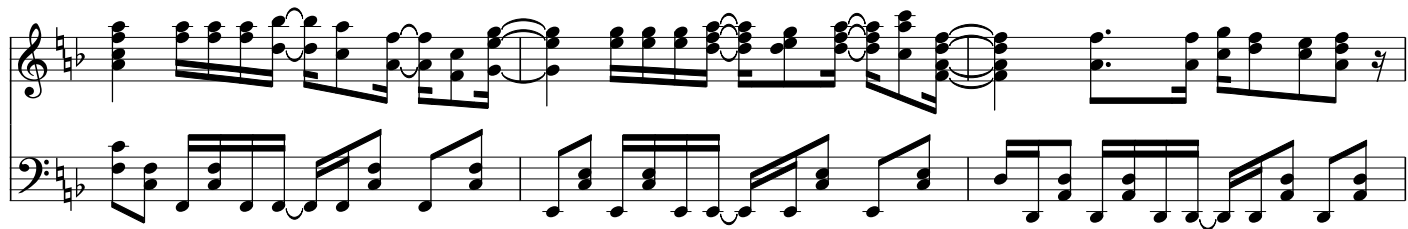
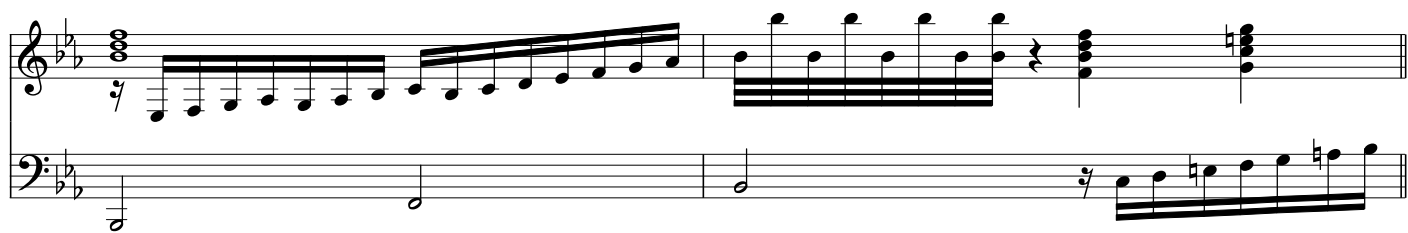
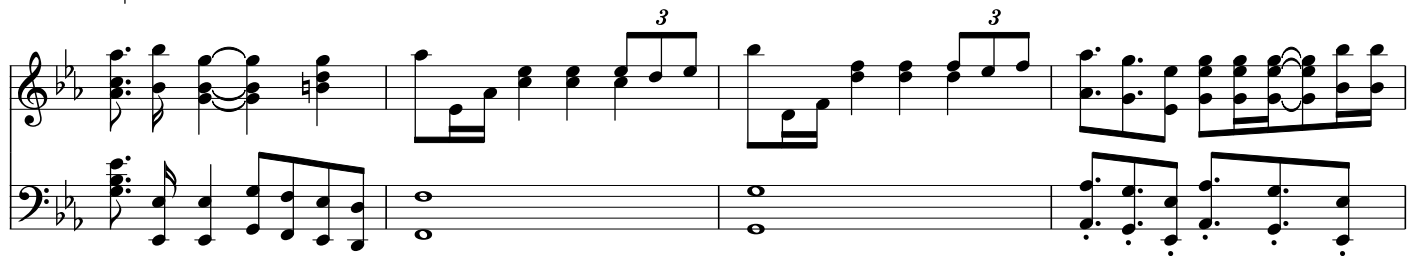

